

Date: 2024 **Author:** Melissa Hurren 604-835-7910 **Project:** 31381147 , 31381148
Comments:

B&B CONTRACTING

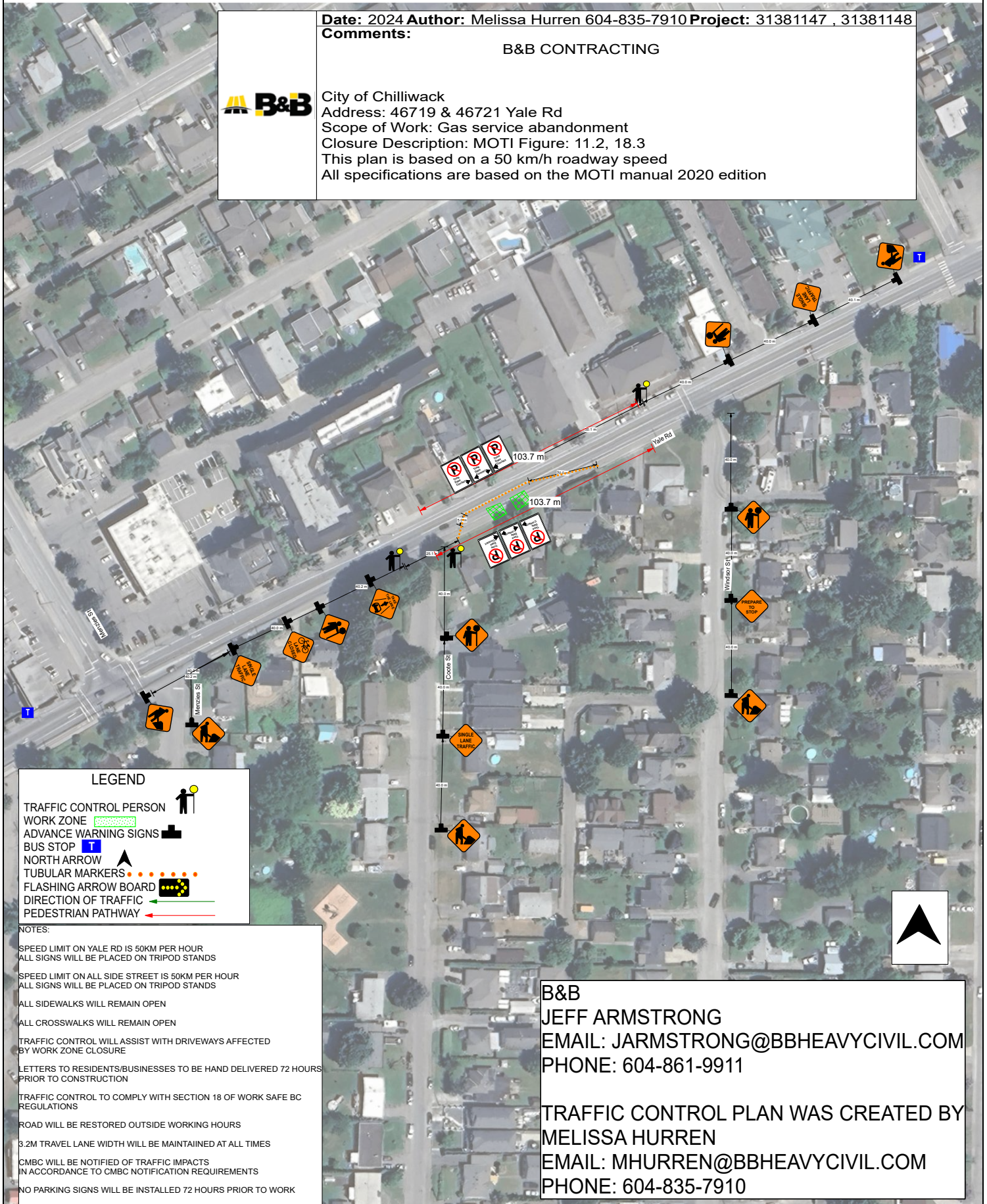

City of Chilliwack
 Address: 46719 & 46721 Yale Rd
 Scope of Work: Gas service abandonment
 Closure Description: MOTI Figure: 11.2, 18.3
 This plan is based on a 50 km/h roadway speed
 All specifications are based on the MOTI manual 2020 edition



LEGEND

- TRAFFIC CONTROL PERSON
- WORK ZONE
- ADVANCE WARNING SIGNS
- BUS STOP
- NORTH ARROW
- TUBULAR MARKERS
- FLASHING ARROW BOARD
- DIRECTION OF TRAFFIC
- PEDESTRIAN PATHWAY

NOTES:

- SPEED LIMIT ON YALE RD IS 50KM PER HOUR
ALL SIGNS WILL BE PLACED ON TRIPOD STANDS
- SPEED LIMIT ON ALL SIDE STREET IS 50KM PER HOUR
ALL SIGNS WILL BE PLACED ON TRIPOD STANDS
- ALL SIDEWALKS WILL REMAIN OPEN
- ALL CROSSWALKS WILL REMAIN OPEN
- TRAFFIC CONTROL WILL ASSIST WITH DRIVEWAYS AFFECTED BY WORK ZONE CLOSURE
- LETTERS TO RESIDENTS/BUSINESSES TO BE HAND DELIVERED 72 HOURS PRIOR TO CONSTRUCTION
- TRAFFIC CONTROL TO COMPLY WITH SECTION 18 OF WORK SAFE BC REGULATIONS
- ROAD WILL BE RESTORED OUTSIDE WORKING HOURS
- 3.2M TRAVEL LANE WIDTH WILL BE MAINTAINED AT ALL TIMES
- CMBC WILL BE NOTIFIED OF TRAFFIC IMPACTS IN ACCORDANCE TO CMBC NOTIFICATION REQUIREMENTS
- NO PARKING SIGNS WILL BE INSTALLED 72 HOURS PRIOR TO WORK

B&B
 JEFF ARMSTRONG
 EMAIL: JARMSTRONG@BBHEAVYCIVIL.COM
 PHONE: 604-861-9911

TRAFFIC CONTROL PLAN WAS CREATED BY
 MELISSA HURREN
 EMAIL: MHURREN@BBHEAVYCIVIL.COM
 PHONE: 604-835-7910